

DUNHAM SURVEYING, S. C.
SURVEYING & SUBDIVIDING
DELAVAN, WISCONSIN 53115

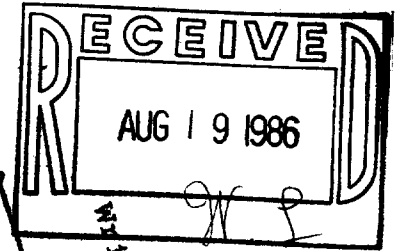

N

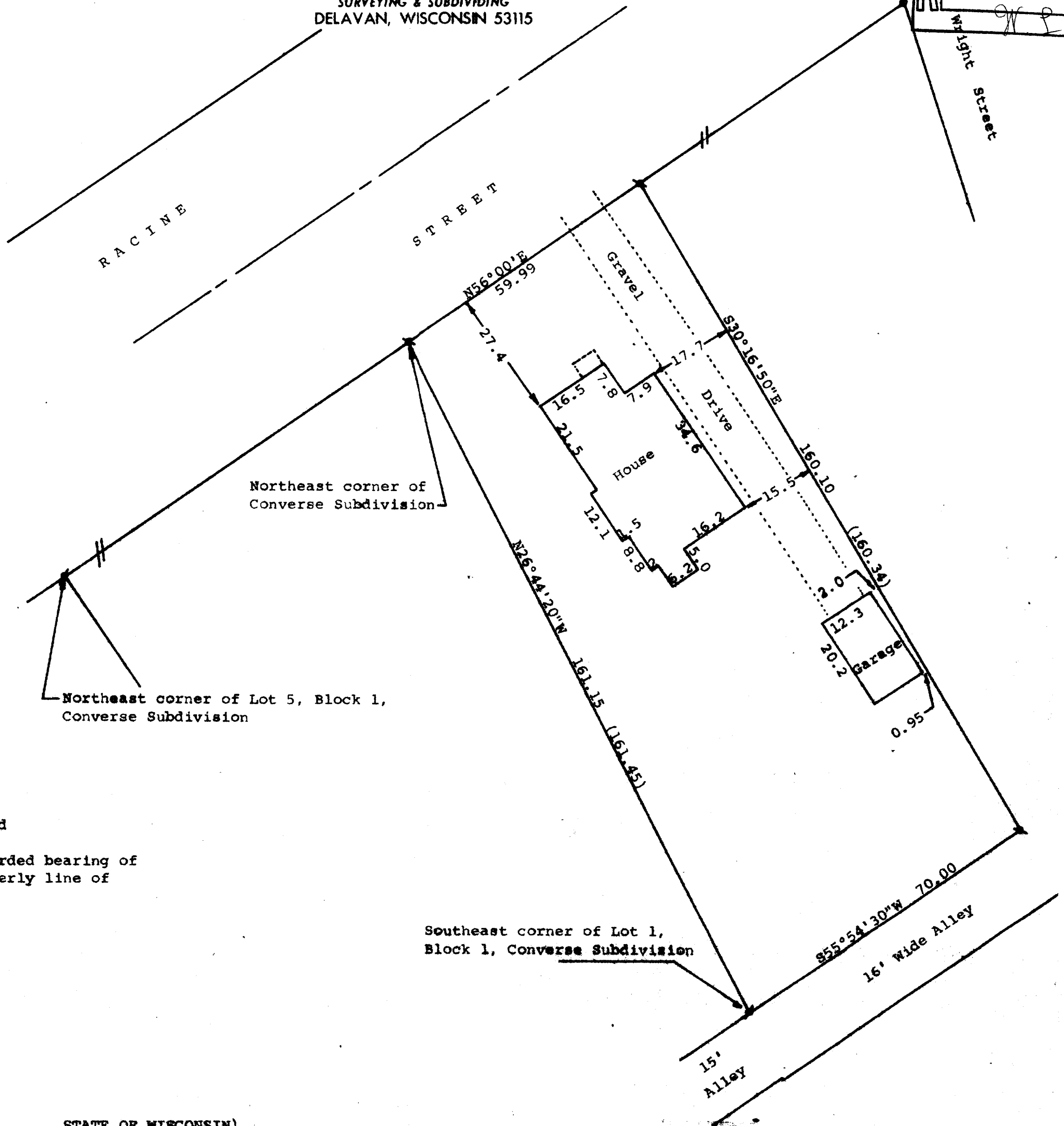

Scale - 1" = 20'
 o = 3/4" Iron Pipe Found
 x = 1/2" Iron Pipe Found
 * = Concrete Monument Found
 (0.00) = recorded distance
 Bearings referenced to the recorded bearing of
 N56°00'00"E along the southeasterly line of
 Racine Street.
 Owner: James and Sue Dunham
 1150 Racine Street
 Delavan, WI 53115

STATE OF WISCONSIN) SS
 COUNTY OF WALWORTH)

I, George T. Dunham, Surveyor, certify that I have surveyed the property
 described as follows:

A parcel of land located in the North 1/4 of Section 17, T 2 N, R 16 E, City
 of Delavan, Walworth County, Wisconsin, described as follows: Beginning at
 the northeast corner of Converse' Subdivision in said North 1/4 of Section 17;
 thence N56°00'00"E along the south line of Racine Street 59.99 feet; thence
 S30°16'50"E 160.10 feet (recorded as 160.34 feet); thence S55°54'30"W 70.00
 feet to the southeast corner of Lot 1, Block 1, Converse' Subdivision; thence
 N26°44'20"W along the northeast line of said Lot 1, Block 1, 161.15 feet
 (recorded as 161.45 feet) to the place of beginning.

Together with a right of way for alley purposes over a parcel of land 16 feet
 in width lying immediately southeast of the aforescribed property and
 running southwesterly to Ray Street, to be used in common with other persons
 whose property abuts on said alley.

and that the map shown above is a true representation thereof and shows the size and
 location of the property, its exterior boundaries, the location of all visible
 structures and dimensions of all principal buildings thereon, boundary fences,
 apparent easements, roadways and visible encroachments, if any, and that I have
 surveyed the property hereon described according to the official records, to the
 best of my knowledge and belief.
 August 17, 1984

George T. Dunham
 George T. Dunham, Surveyor

